Hark! The Herald Angels Sing

www.franzdorfer.com

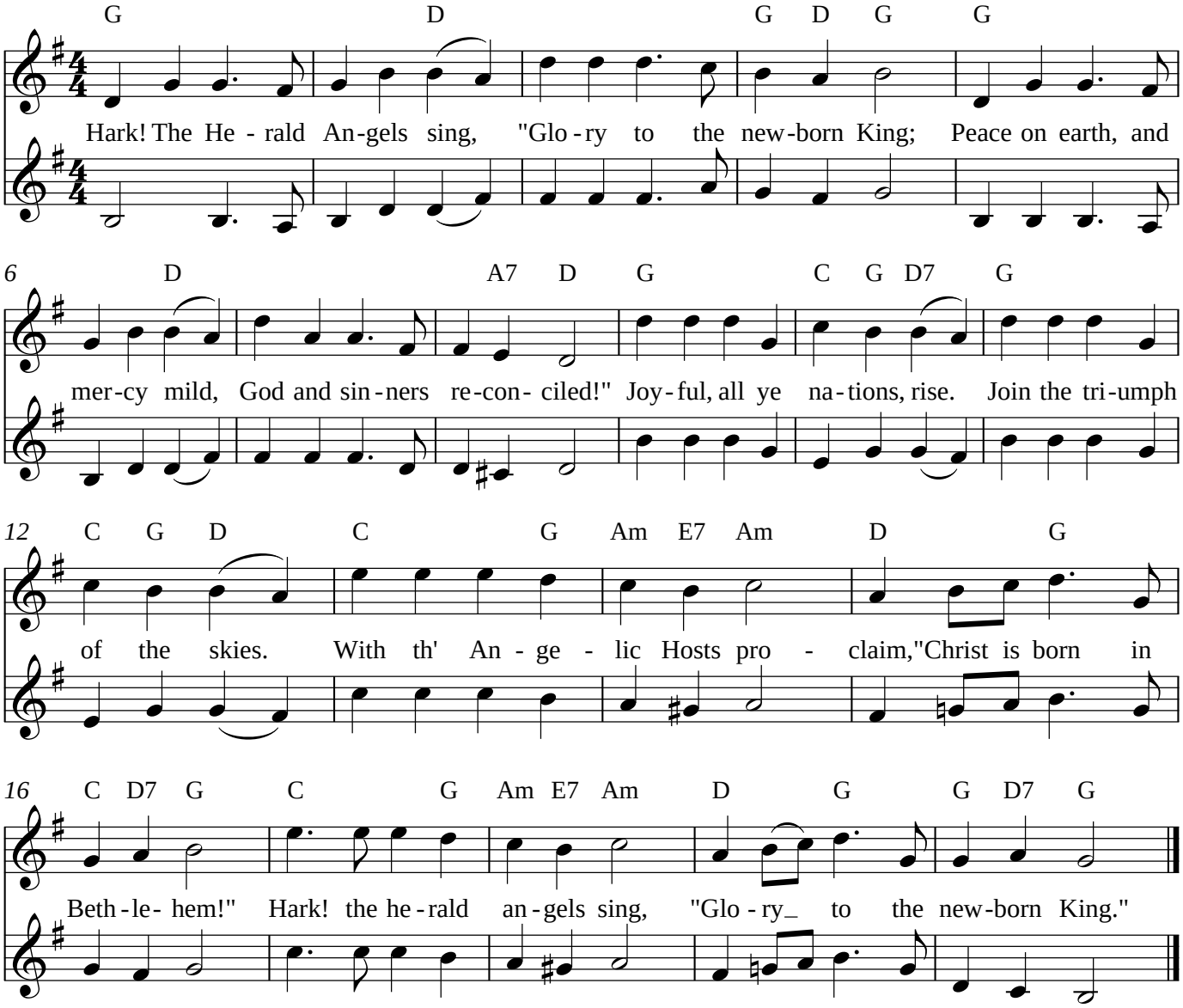

2. Christ, by highest heaven adored,
Christ, the everlasting lord
Late in time behold Him come,
Off-spring of a Virgin's womb
Veiled in flesh the Godhead see,
Hail, the incarnate deity
Pleased as Man with men to dwell,
Jesus, our Emmanuel.
Hark! the herald angels sing,
"Glory to the New-born king!"

3. Hail the heav'n-born Prince of Peace,
Hail, the Sun of Righteousness
Light and life to all He brings,
Risen with healing in His Wings.
Now He lays His Glory by,
Born that man no more may die
Born to raise the sons of earth,
Born to give them second birth.
Hark! the herald angels sing,
"Glory to the New-born king!"